This document contains Great Lakes Case & Cabinet/ Proprietary information and may not be reproduced, disclosed, or utilized in whole or in part without its prior written authorization. Unpublished — All rights reserved under copyright.

FILE LOCATION: F:\1-DWGS\1-ARCH\SOLID CONFIGS\CCO\WEBBO\SK-2A.dwg

REV	DESCRIPTION

FOR REFERENCE ONLY

SIDE VIEW

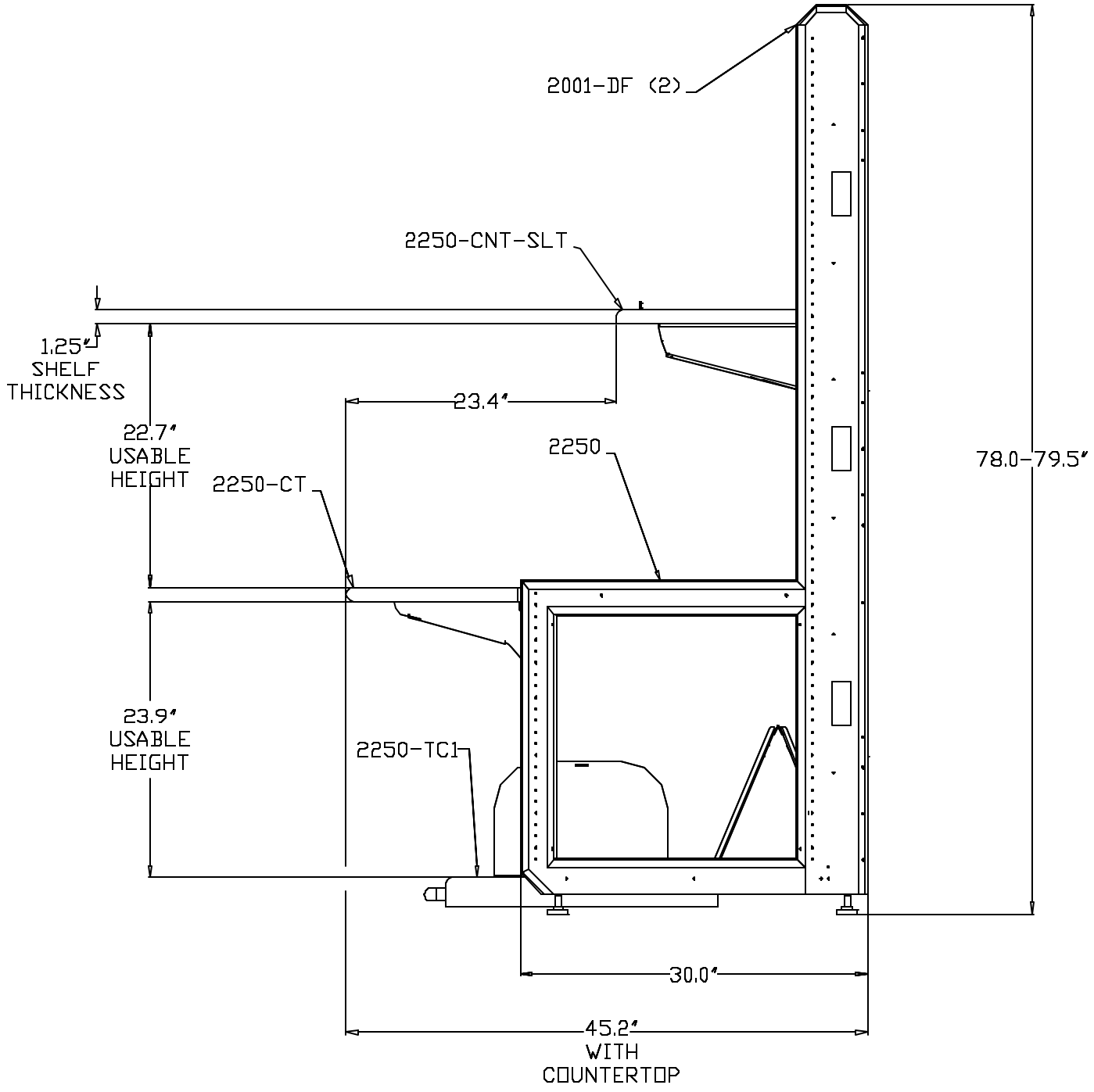

NOTE:
1) SHELF HEIGHTS ARE VARIABLE IN 1" INCREMENTS.
2) THE 2250-CNT-SLT SHELF CAN BE ANGLED AT 15 DEGREES OR MOUNTED HORIZONTALLY.
3) THERE IS 23.4" OF USABLE DEPTH FROM THE FRONT OF THE 2250-CT TO THE FRONT OF THE 2250-CNT-SLT.
4) THE HEIGHT OF THE SECTION WITH OPTIONAL CASTERS IS 80.8".

CUSTOMER#	QTY PER UNIT:	DRAWN BY: MIKE	REV. DATE: 6-23-00	Great Lakes Case & Cabinet Co. P.O. Box 551 / Edinboro, PA 16412 PHONE:(814)734-7366 FAX:(814)734-3867 EMAIL:glcc@greatlakescase.com
SCALE: N.T.S.	MATERIAL:	ISSUE DATE: 5-12-00	PART DESCRIPTION: ADVANTAGE 2000+ OPEN ARCHITECTURE WORK STATION	Great Lakes case & cabinet co., Inc.
TOLERANCES ON DIMENSIONS UNLESS OTHERWISE SPECIFIED DECIMAL .XXX ± .010 .XX ± .015 .X ± .020 ANGULAR ± 1/2° DIMENSIONS IN INCHES DO NOT SCALE		DESIGN CHG# SHEET: 2A OF 6		REV. 1 / DRAWING NO. GL2D50-CO3